

# Local Area Partnership (LAP) Priorities August 2023

**A NEW** *sense*  
**OF PLACE**

Integrated Care  
Northamptonshire



NORTH NORTHAMPTONSHIRE  
[northplacedevelopment@northnorthants.gov.uk](mailto:northplacedevelopment@northnorthants.gov.uk)

# Local Area Partnerships: Summary

- The following slides have been formed using the detail on the separate action plans for each LAP
- Due to the priorities being the same, with similar outcomes, two slides have been merged
  - Wellingborough East and West
  - East Northants North and South
- This does not mean that the LAPs have been combined, but merely demonstrates a representation of the similarities across the boundaries
- The outcomes & outputs for the priorities were decided by the multi-agency task action groups, which consisted of elected members, statutory organisations and the voluntary and community sector
- There is funding available to support the groups to produce the outputs which will improve the local communities, with outputs being considered in either a 3-month or 6-month timeframe
- Asset mapping is still an ongoing process

# Template for LAP Priority Graphics: **LAP Theme**

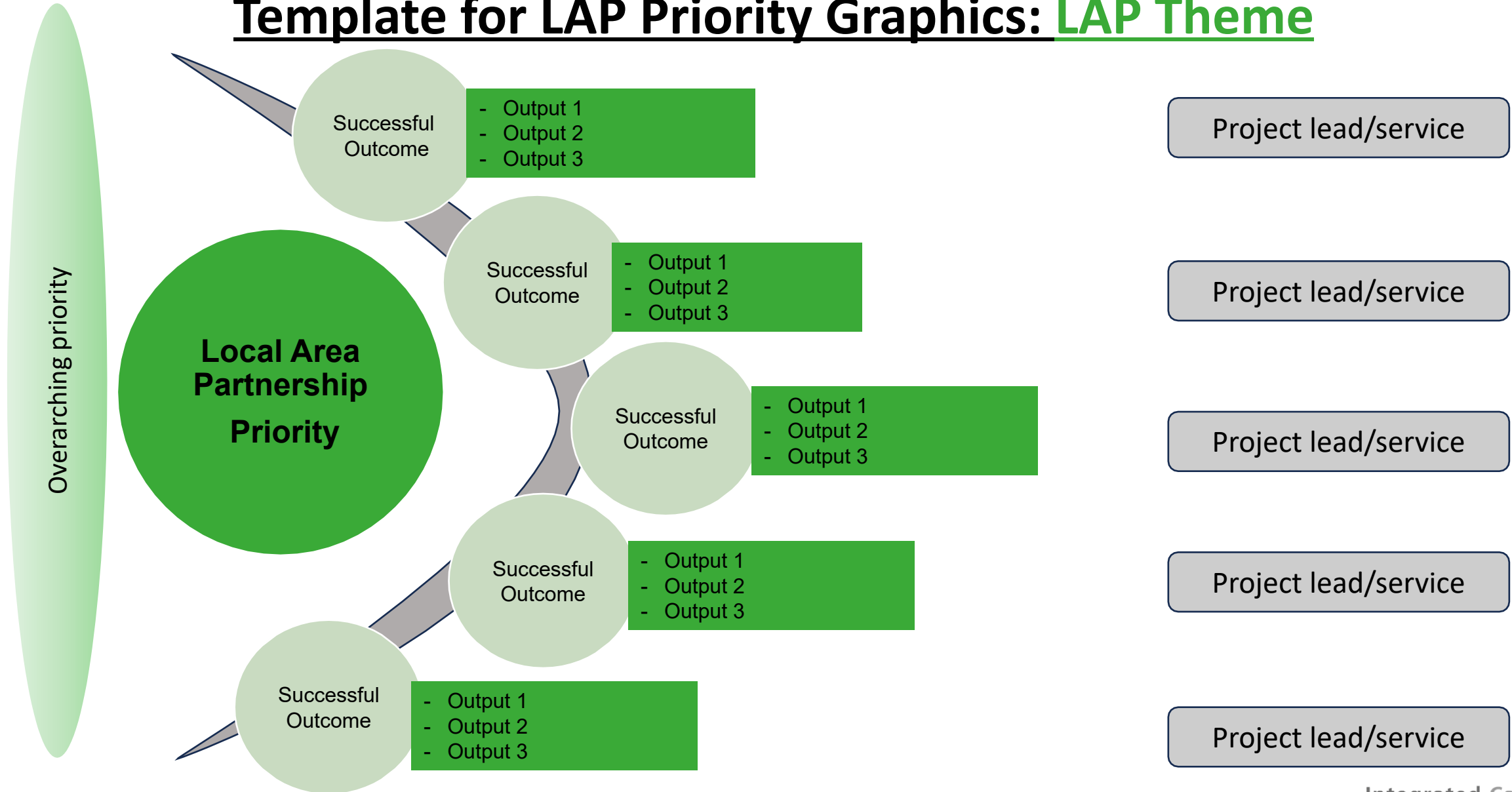

## Wellingborough East LAP & Wellingborough West LAP \*

**Children and Young people: Expand existing youth partnership and enable Young People's voice to be heard**

Improving Community Health and Wellbeing

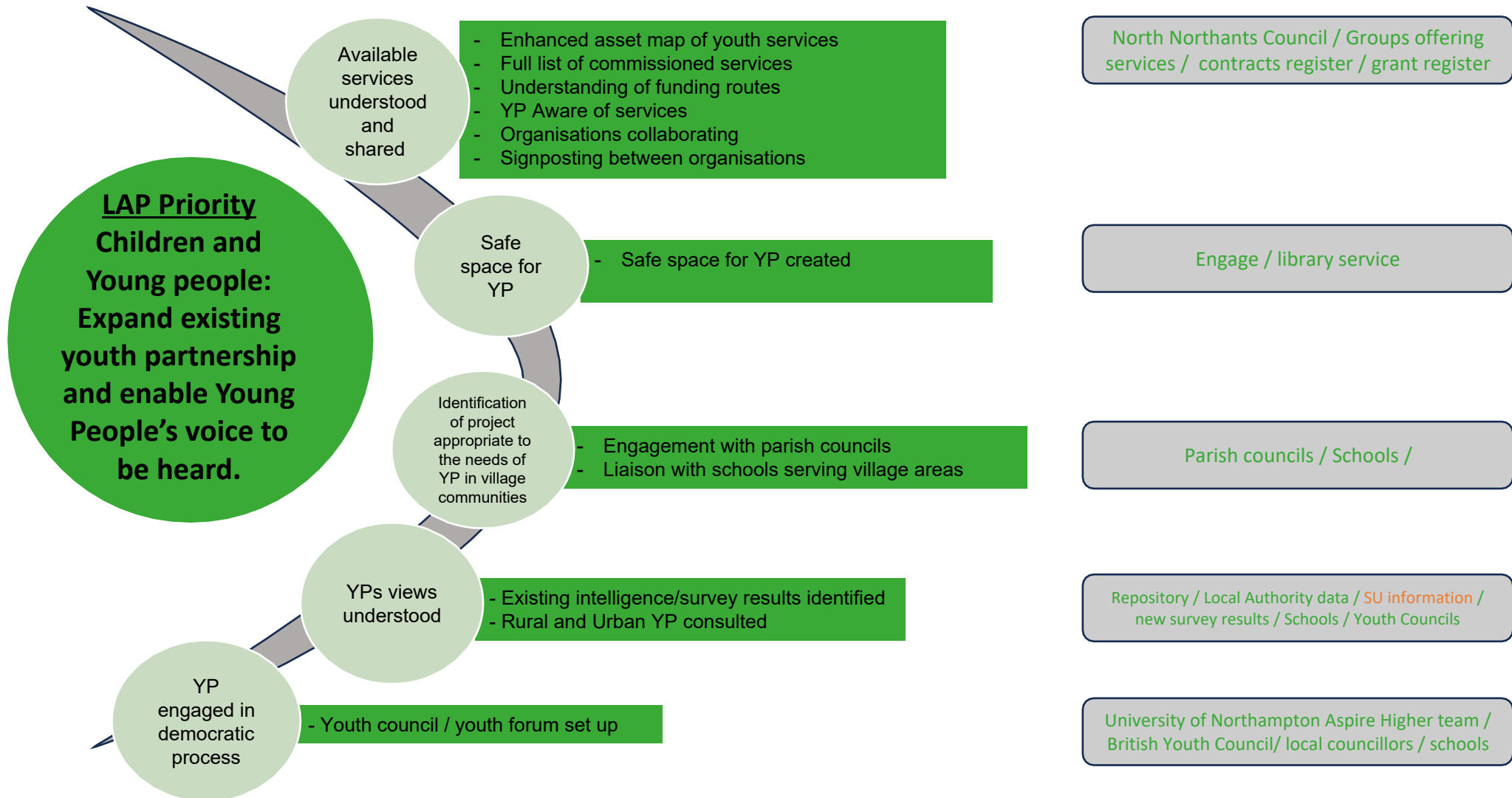

# Kettering Urban: Engagement with Young People

Improving Community Health and Wellbeing

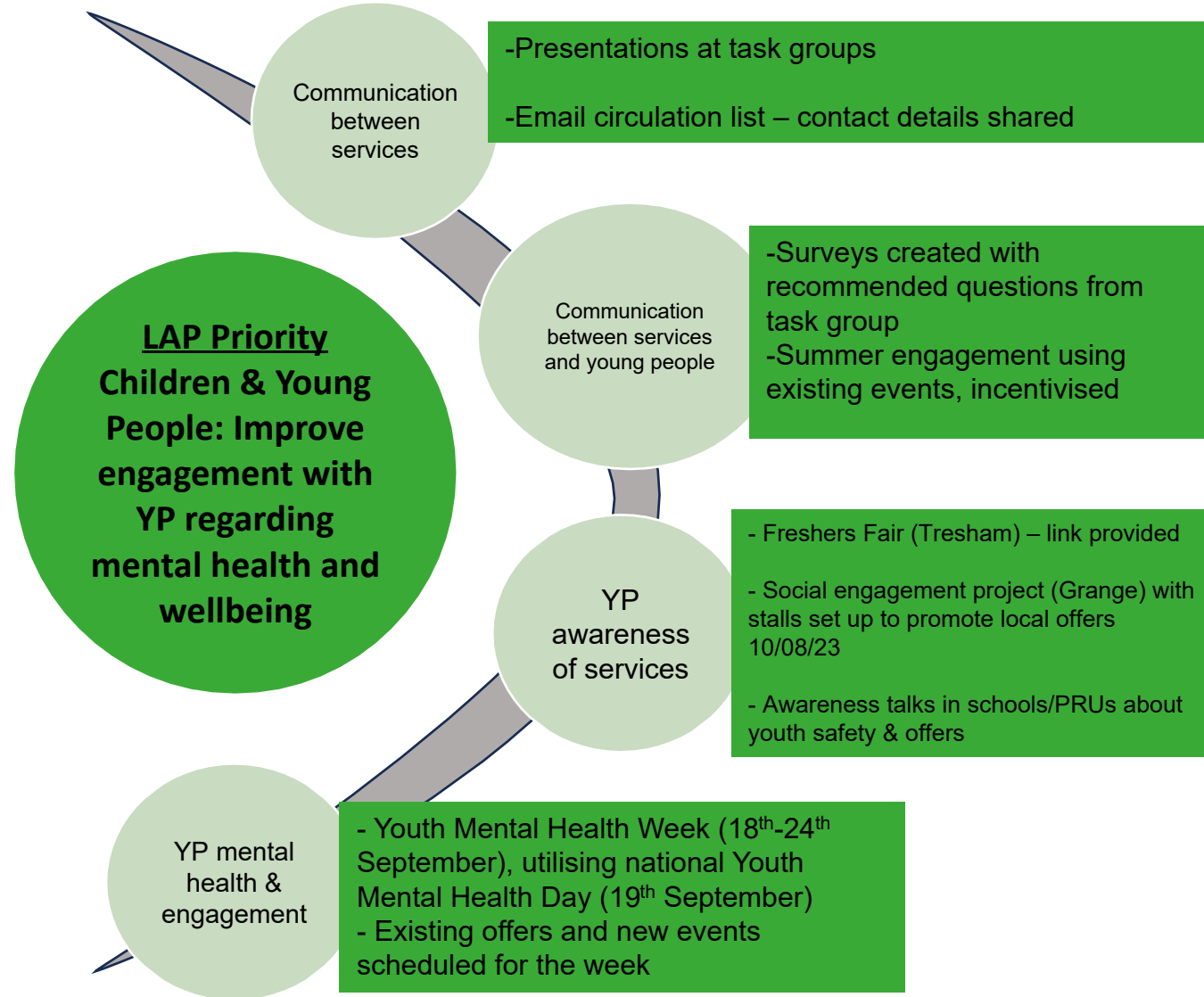

**Lead:** North Northants Council  
**Presentations:** Police, Prospects, Gainn

**Lead:** North Northants Council  
**Survey:** All 23 attendees invited to provide questions – Prospects to review survey and suggest incentives

**Lead:** North Northants Council  
**Engagement:** All 23 attendees invited to attend engagement

**Lead:** Well Northants  
**Involved:** Green Patch/Groundwork, Gainn, Youth Works, Central COOP, NNC, Brightwayz, Grange Resource Centre

**Lead:** North Northants Council  
**Involved:** Illicit Skate

# Kettering Rural LAP: Breaking down barriers to services

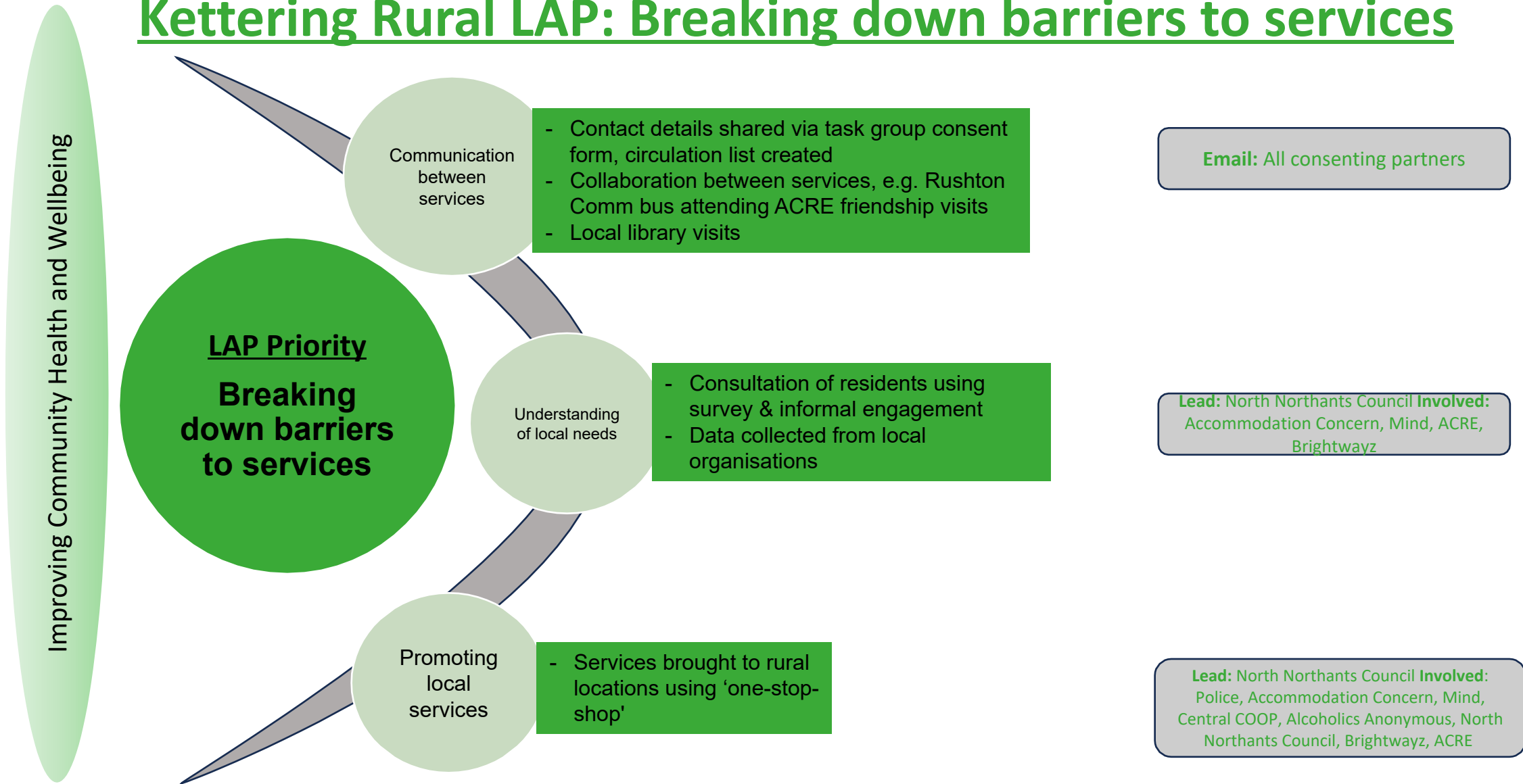

# East Northants North & East Northants South LAPs

## Community Transport

Improving Community Health and Wellbeing

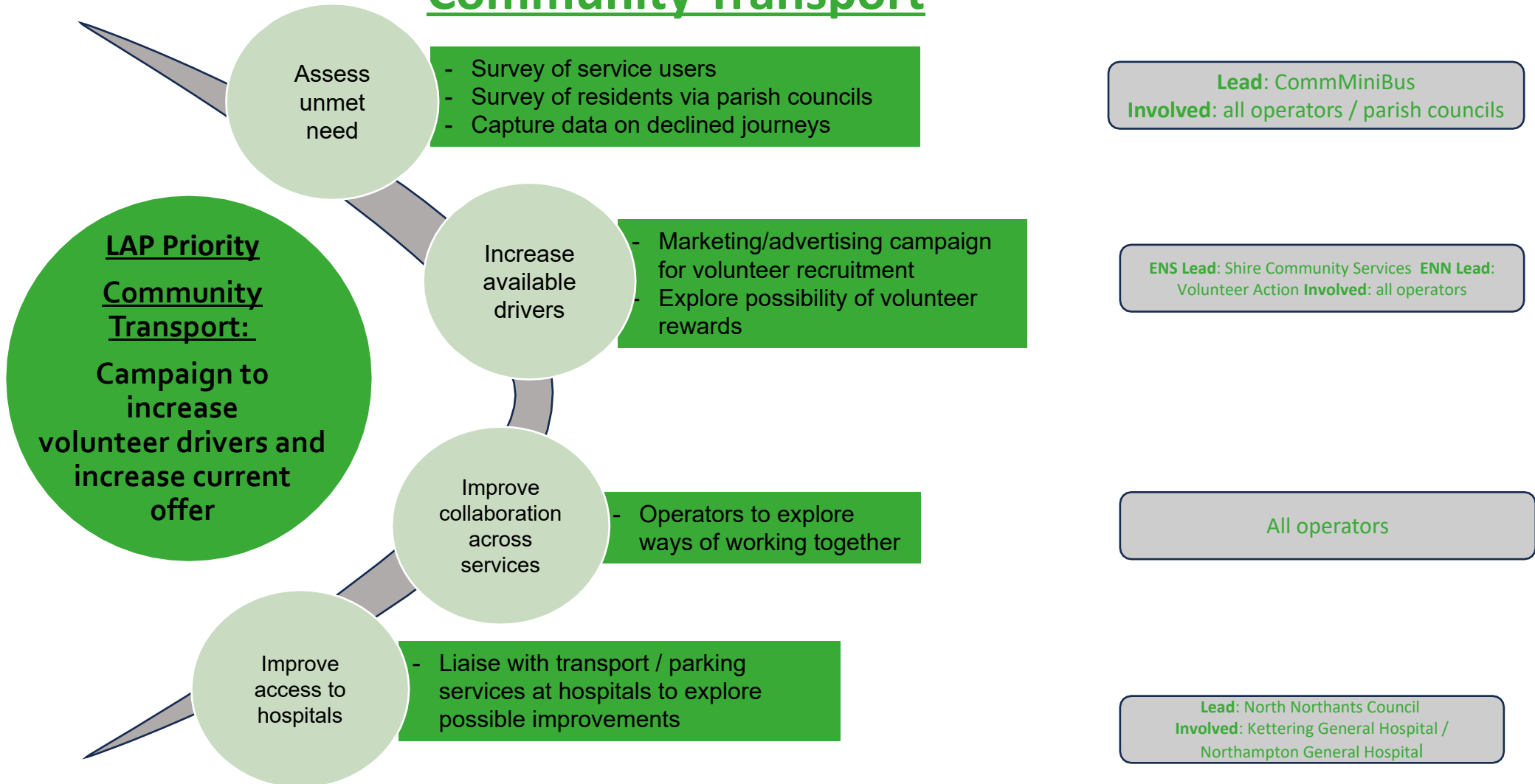

\* East Northants North and East Northants South are collaborating while they have overlapping actions and organisations to avoid duplication.

# Corby: Community Transport

Improving Community Health and Wellbeing

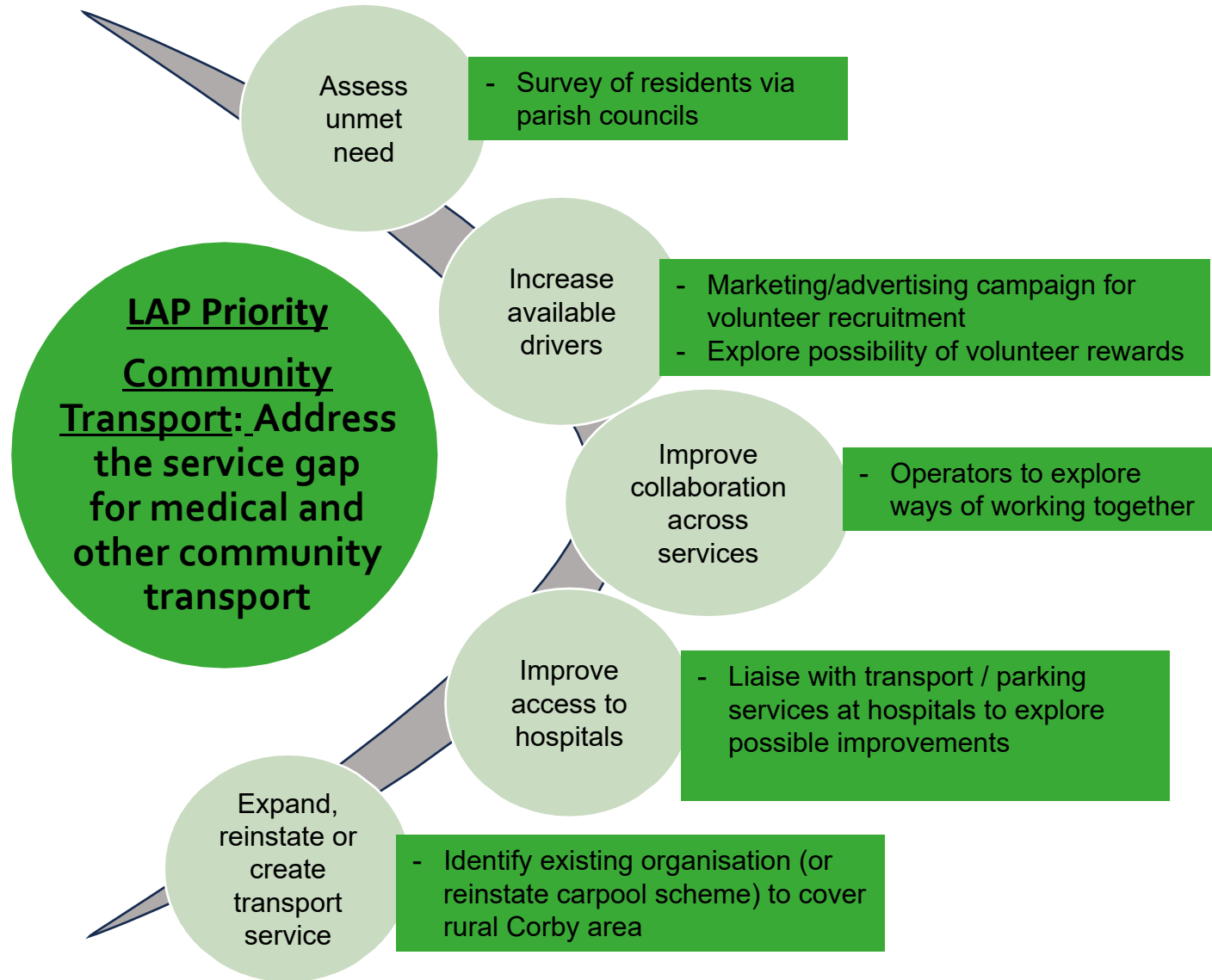

**Lead: CommMiniBus**

**Lead: Shire Community Services**  
**Involved: all operators**

**All operators**

**Lead: North Northants Council**  
**Involved: Kettering General Hospital / Northampton General Hospital**

**Lead: TBC**  
**Involved: All operators**